

4. Water System Impact Susceptibility Maps

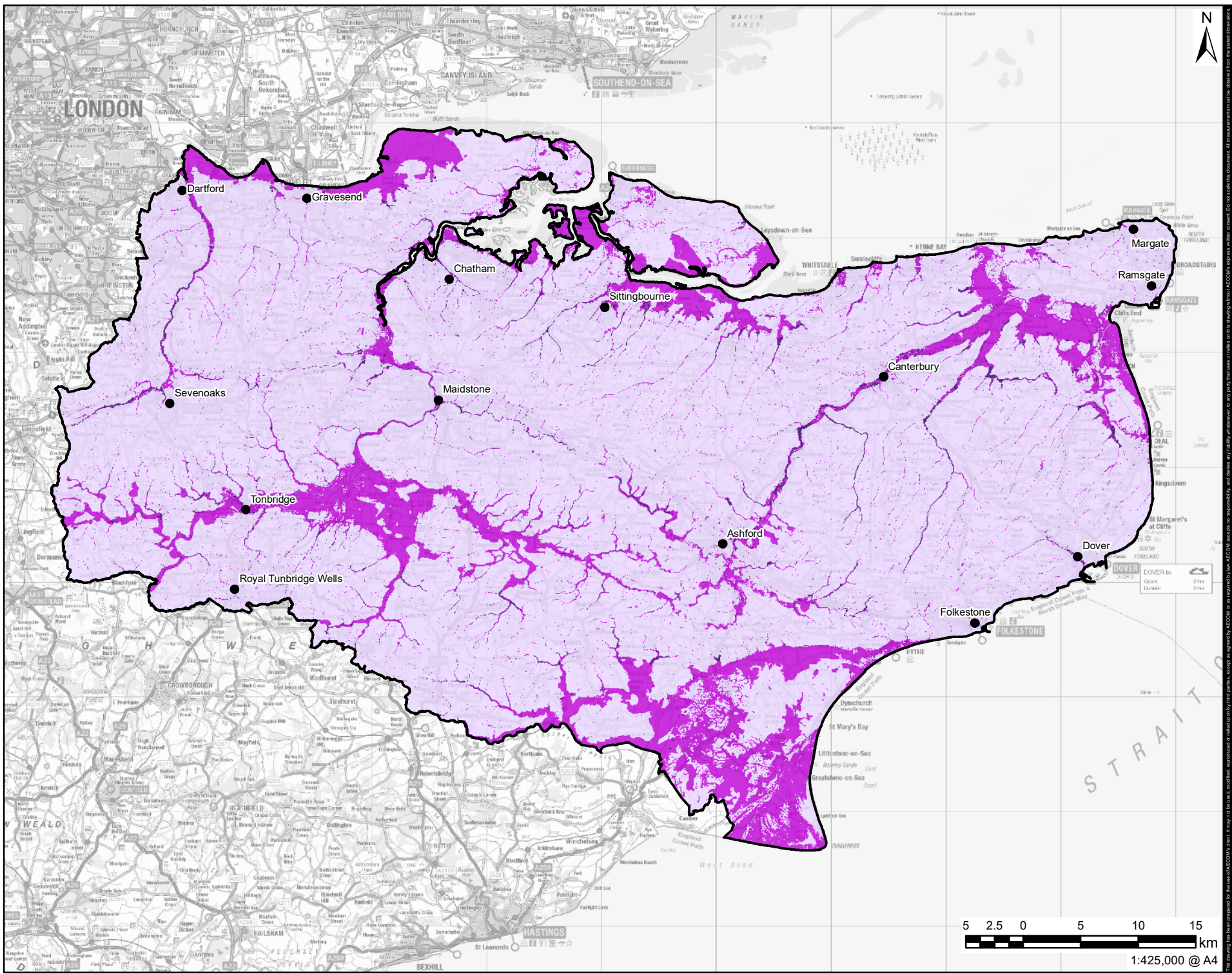

CLIENT



CONSULTANT

AECOM Limited
 Midpoint
 Alencon Link
 Basingstoke, RG21 7PP
 T: +44-(0)20-7061-7000
 www.aecom.com

LEGEND

- Study Area
- Town/City
- Increase in Frequency , Extent and Depth of Flooding**
- High
- Medium
- Low

NOTES

Contains Ordnance Survey Data
 © Crown Copyright and database right 2021.
 © Environment Agency copyright and/or database right 2015.
 © Environment Agency copyright and/or database right 2015.
 All rights reserved.
 Contains British Geological Survey materials © UKRI 2018
 Met Office © Crown Copyright 2018
 Contains Kent County Council Data
 © Crown Copyright and database right 2021. Licence number 100022432.

ISSUE PURPOSE

FINAL
PROJECT NUMBER
 60637399
SHEET TITLE
 INCREASE IN FREQUENCY,
 EXTENT AND DEPTH OF
 FLOODING
SHEET NUMBER
 WSIS1

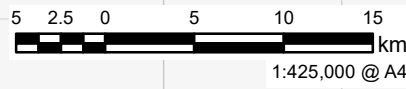

This drawing has been prepared for the use of AECOM's client. It may be used for any other purpose without the written consent of AECOM. AECOM accepts no responsibility for any errors or omissions in this drawing without AECOM's express written consent. Do not scale this drawing. All measurements must be obtained from the plotted information.

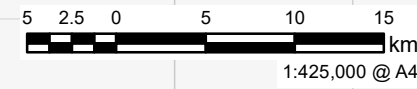
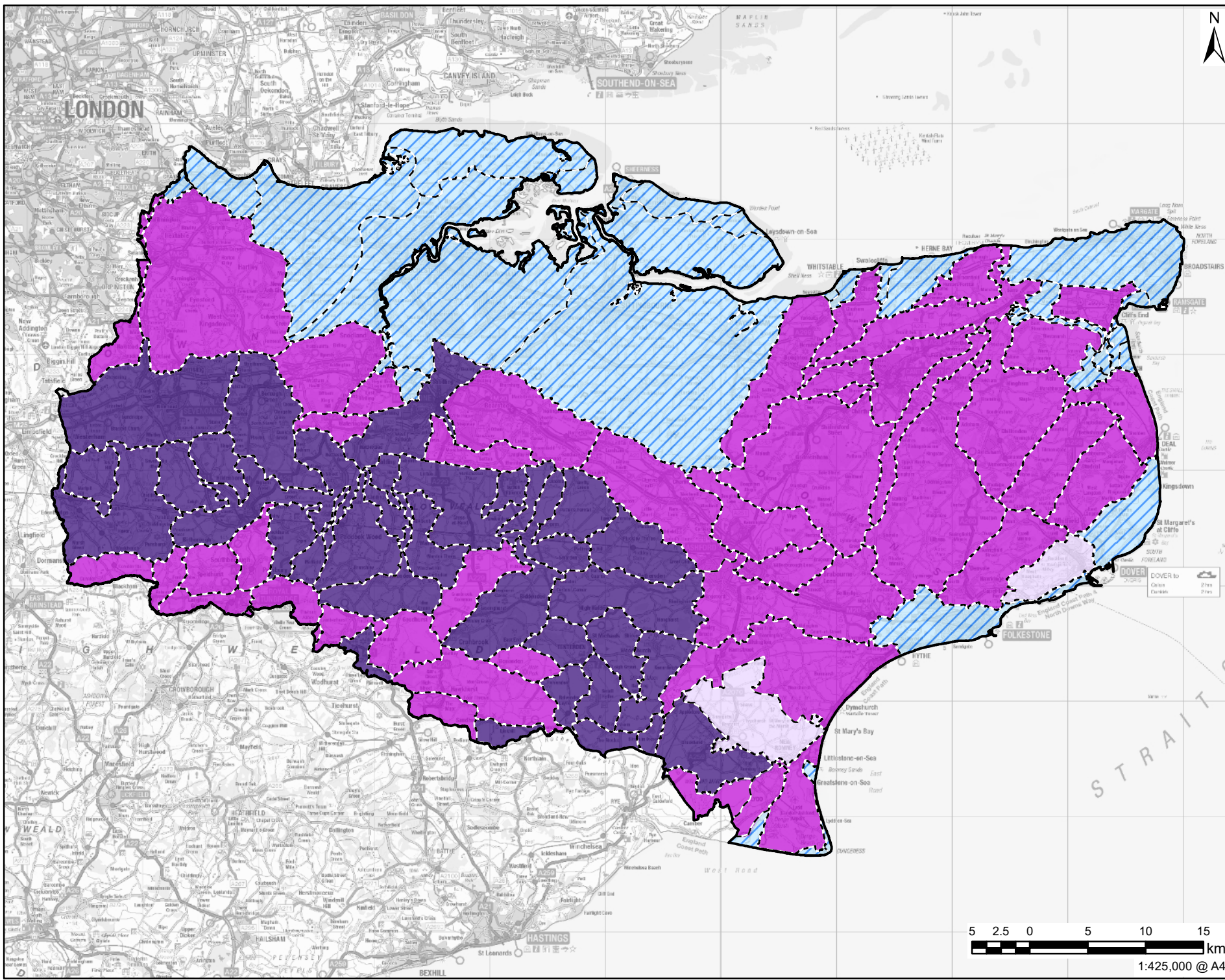

This drawing has been prepared for the use of AECOM's client. It may not be used in any other project without the written consent of AECOM. AECOM accepts no responsibility and shall not be liable for any errors or omissions in this drawing without AECOM's express written consent. Do not scale this document. All measurements must be obtained from the plotted information.

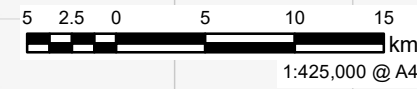
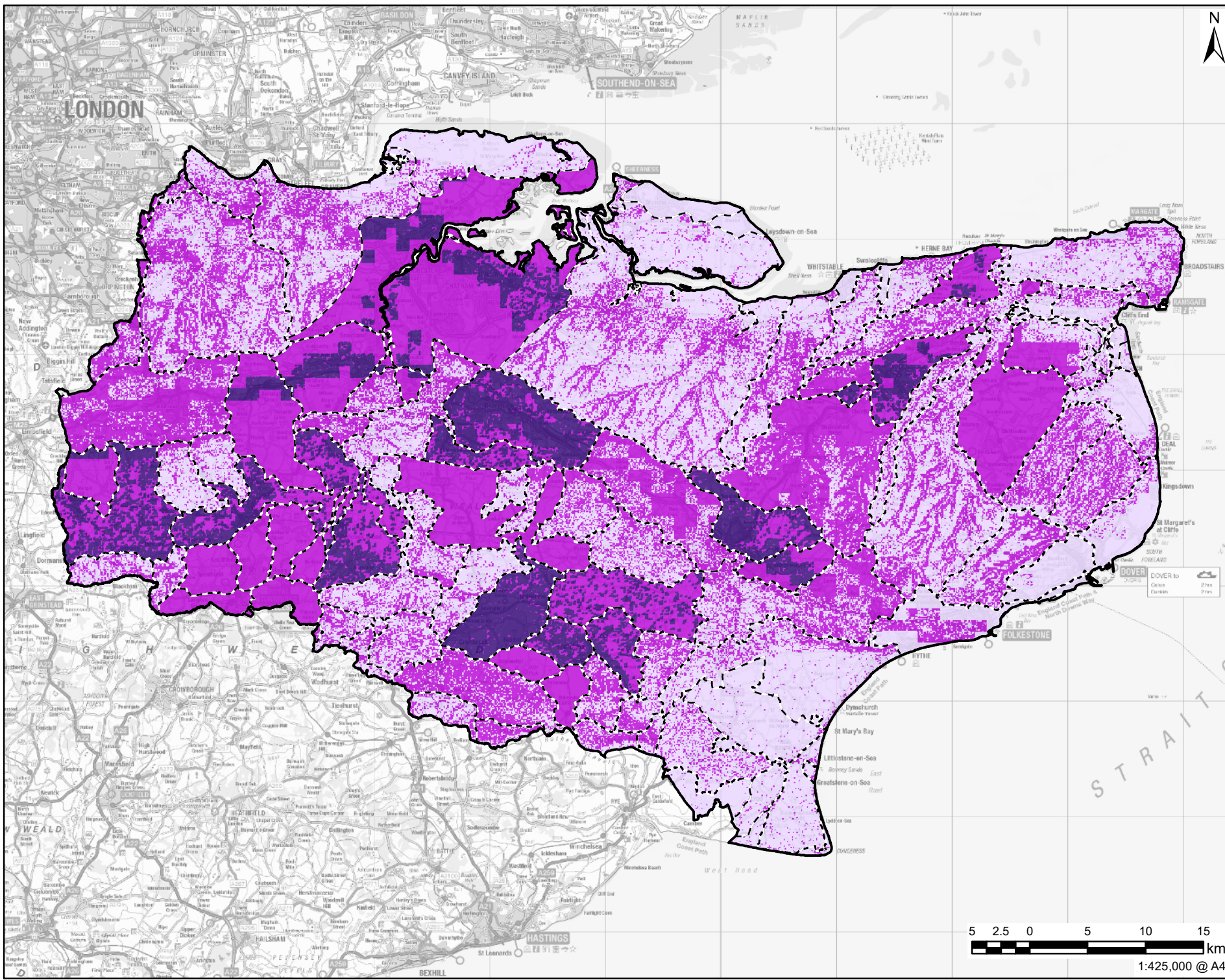

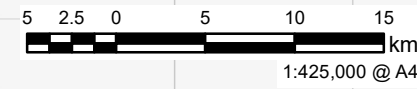
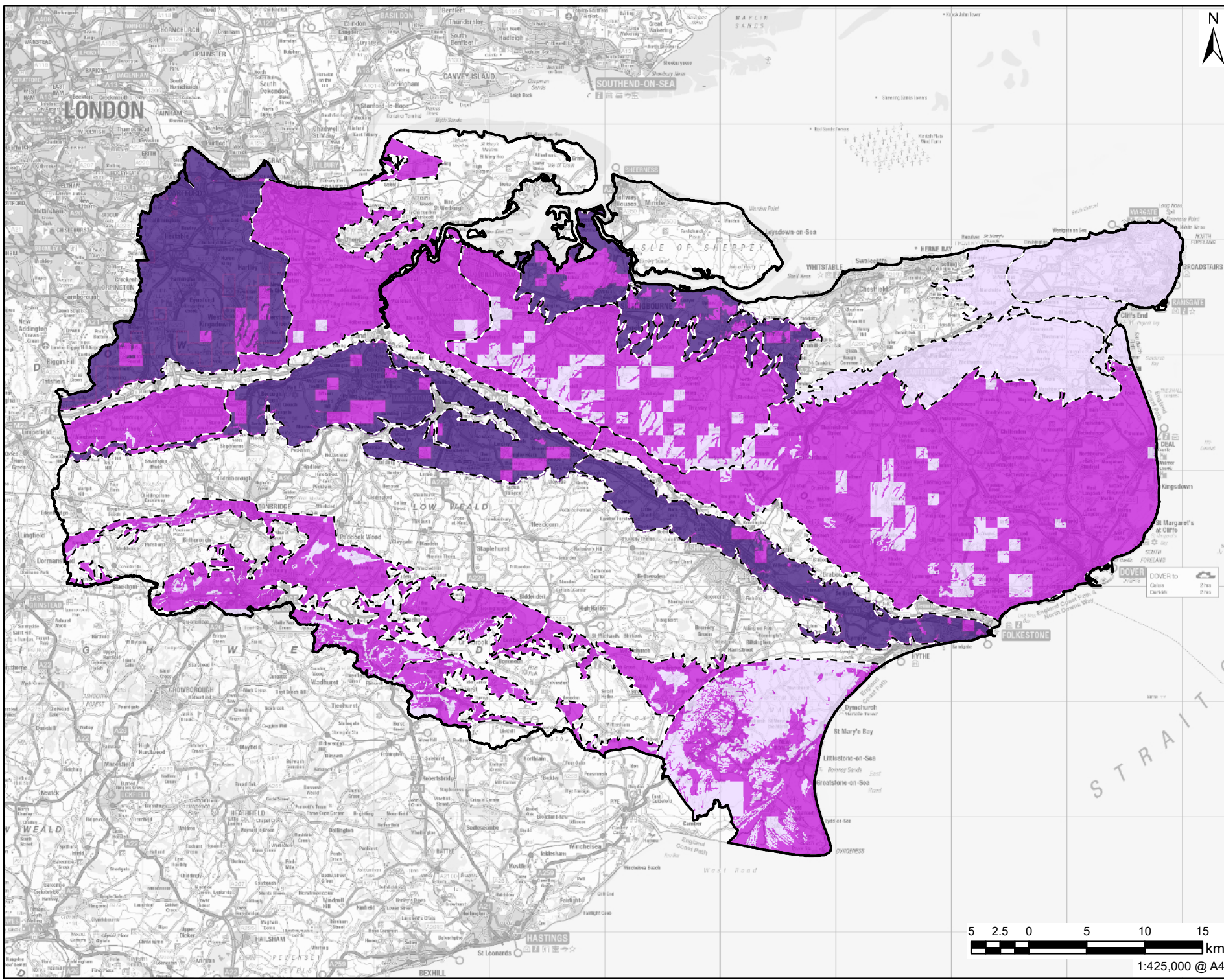

This drawing has been prepared for the use of AECOM's client. It may not be used in any other project without the written consent of AECOM. AECOM accepts no responsibility for errors or omissions in this drawing without AECOM's express written consent. Do not scale this document. All measurements must be obtained from the plotted information.

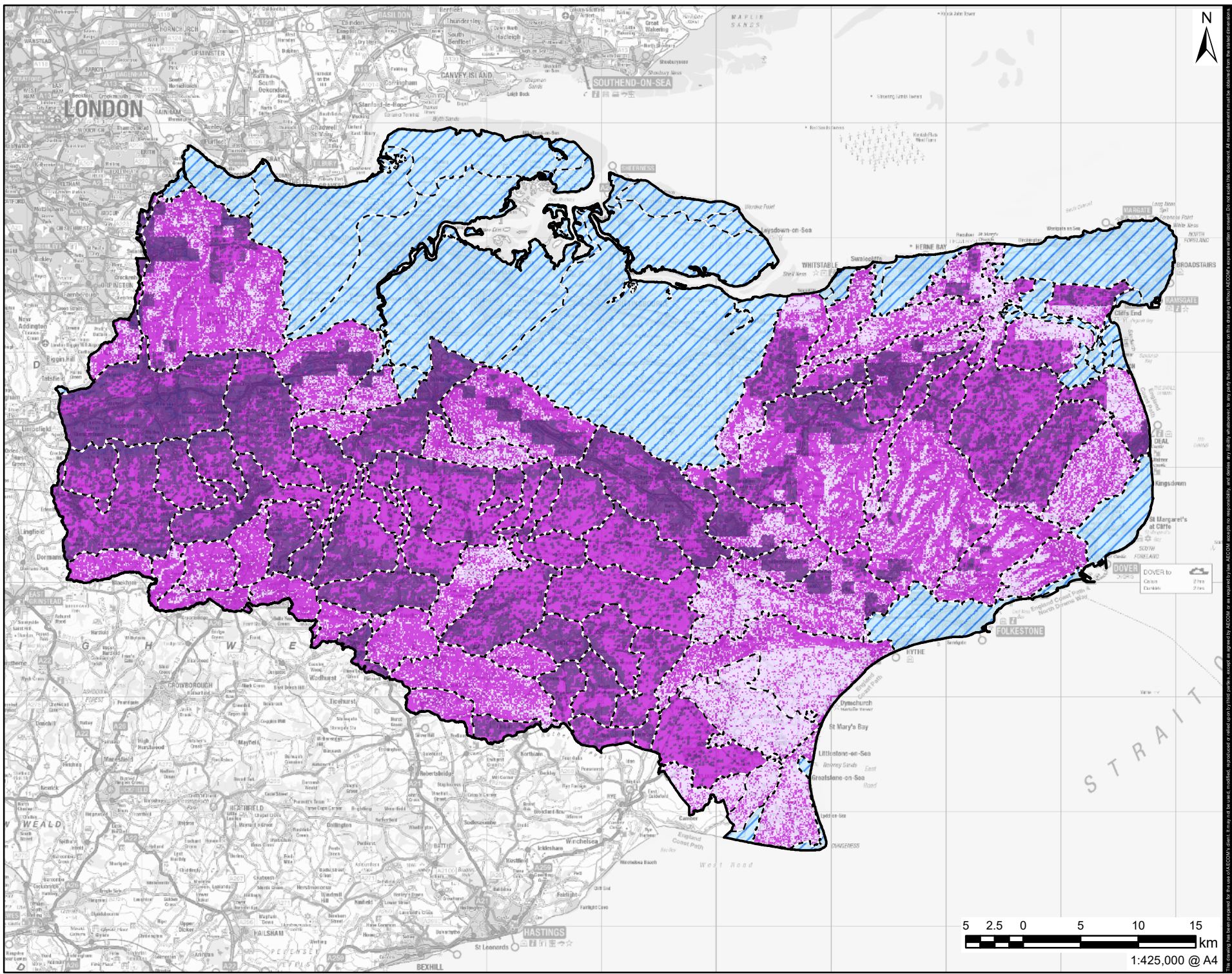







LEGEND

-  Study Area
-  WFD River Water Body
-  Catchment

Deterioration in Hydromorphological Condition - Fluvial

-  Cannot Classify/ No Fluvial Watercourse
-  High
-  Medium
-  Low

NOTES

Contains Ordnance Survey Data
 © Crown Copyright and database right 2021.
 © Environment Agency copyright and/or database right 2015.
 Met Office © Crown Copyright 2018
 Contains Kent County Council Data
 © Crown Copyright and database right 2021. Licence number 100022432.

ISSUE PURPOSE
 FINAL

PROJECT NUMBER
 60637399

SHEET TITLE
 DETERIORATION IN HYDROMORPHOLOGICAL CONDITION

SHEET NUMBER
 WSIS5

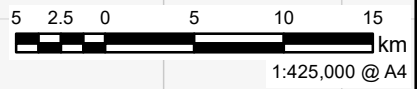

This drawing has been prepared for the use of AECOM's client. It may not be used, modified, reproduced or relied upon by anyone other than AECOM or as required by AECOM or as required by law. AECOM accepts no responsibility and does not warrant the accuracy, reliability or completeness of any information provided by AECOM or as required by law. AECOM accepts no responsibility and does not warrant the accuracy, reliability or completeness of any information provided by AECOM or as required by law. AECOM accepts no responsibility and does not warrant the accuracy, reliability or completeness of any information provided by AECOM or as required by law.

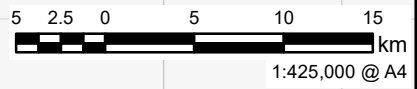
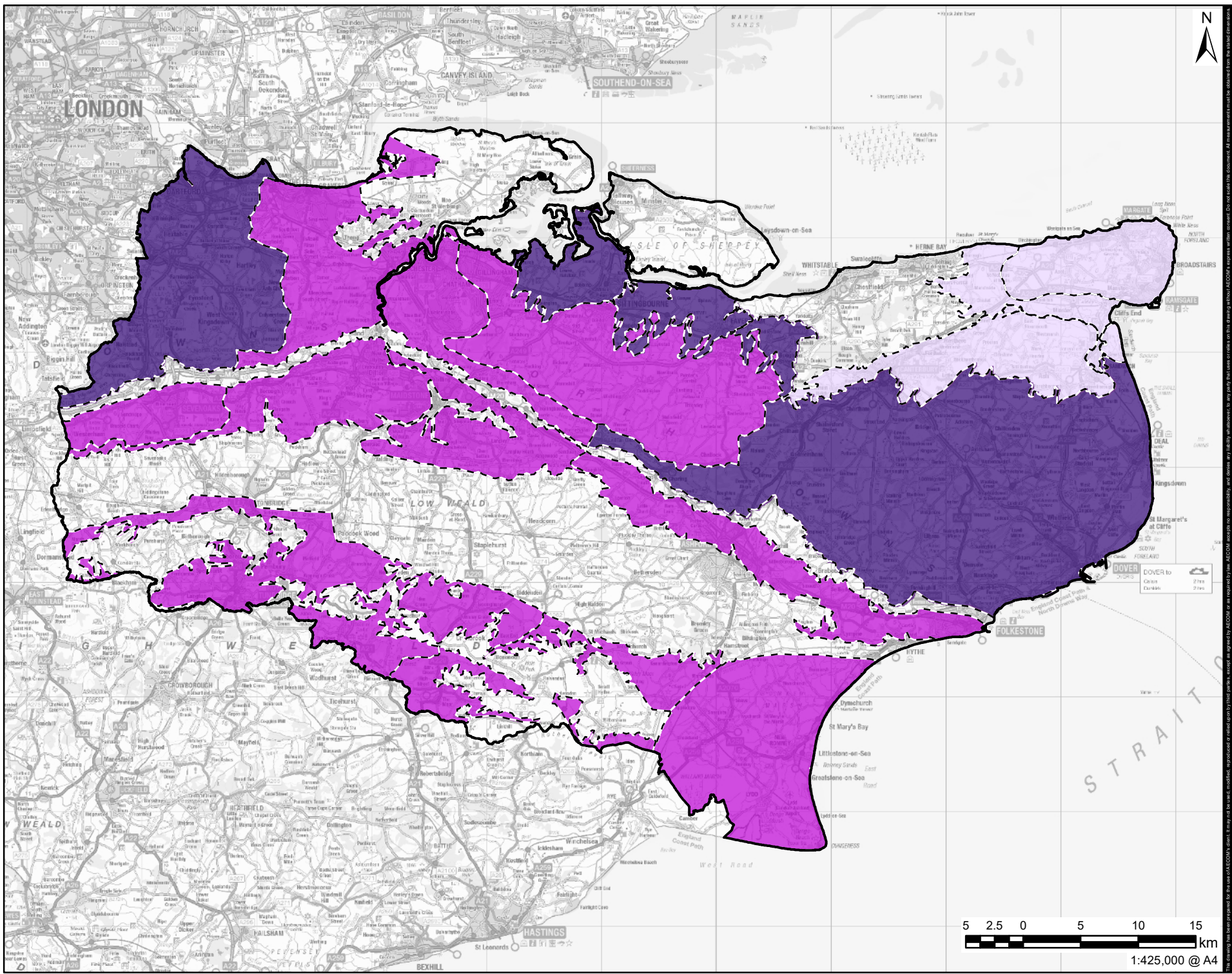

This drawing has been prepared for the use of AECOM's client. It may not be used for any other purpose without the prior written consent of AECOM. AECOM accepts no responsibility, and shall not be liable, for any errors or omissions on this drawing without AECOM's express written consent. Do not scale this document. All measurements must be obtained from the plotted information.