

**LEGEND**

- New / Improved Carriageway
- Verge / Earthworks / Landscaping
- Footway Shared Unsegregated
- Footway / Cycleway
- Cycleway
- Non-Pedestrian Hardstanding
- Bus Lane
- Drainage Attenuation Feature
- Existing Watercourse
- Environmental Mitigation Land
- Planning Application Boundaries

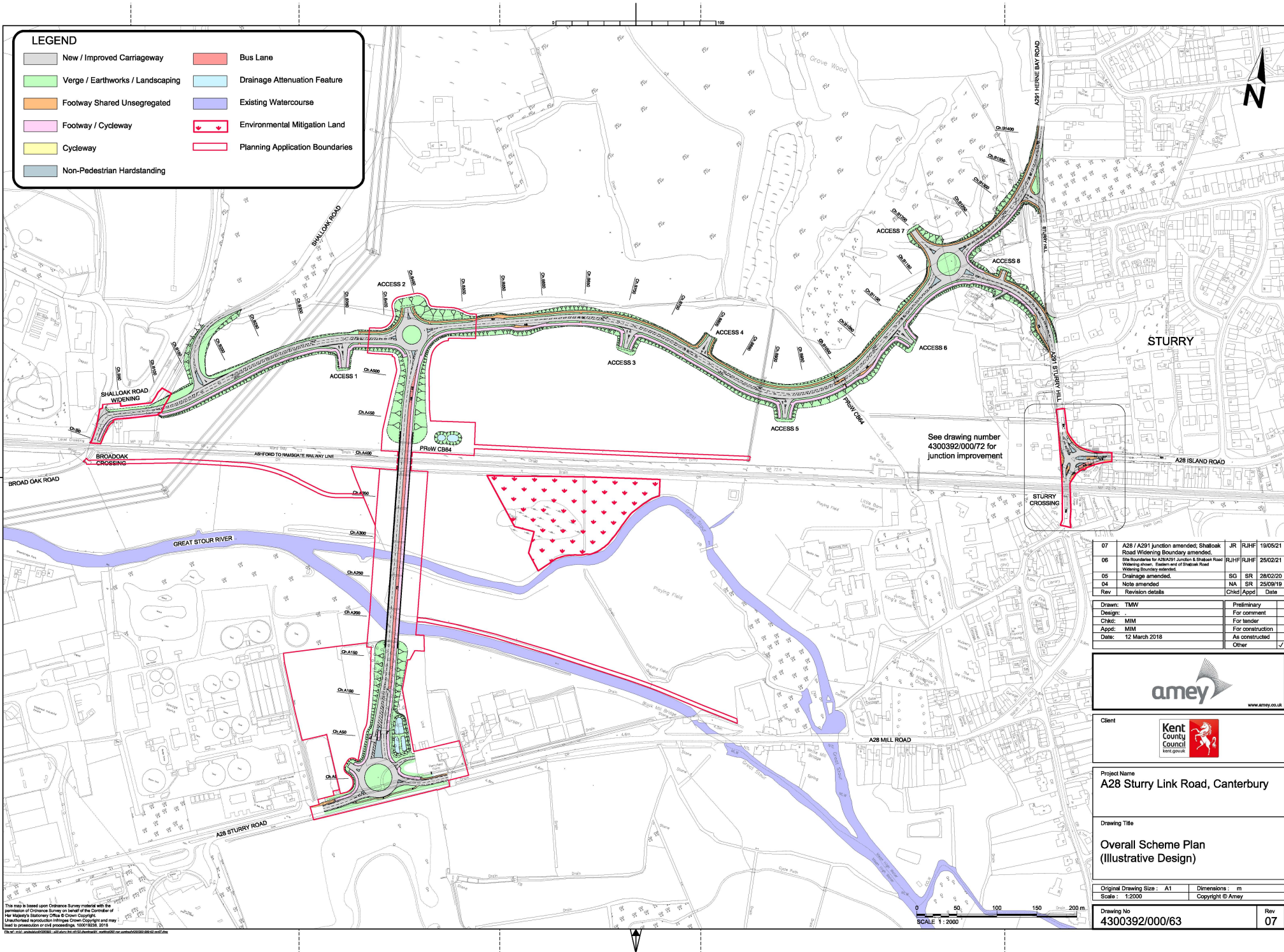

See drawing number 4300392/000/72 for junction improvement

07	A28 / A291 Junction amended; Shalloak Road Widening Boundary amended.	JR	RJHF	19/05/21
06	Site boundaries for A28/A291 Junction & Broad Oak Road widening shown. Eastern end of Freshford Road widening boundary amended.	RJHF	RJHF	25/02/21
05	Drainage amended.	SG	SR	28/02/20
04	Note amended	NA	SR	25/09/19
Rev	Revision details	Chkd	Appd	Date

Drawn:	TMW	Preliminary
Design:		For comment
Chkd:	MMI	For tender
Appd:	MMI	For construction
Date:	12 March 2018	As constructed
		Other



Project Name  
**A28 Sturry Link Road, Canterbury**

Drawing Title  
**Overall Scheme Plan (Illustrative Design)**

Original Drawing Size : A1    Dimensions : m  
Scale : 1:2000    Copyright © Amey

Drawing No  
**4300392/000/63**

Rev  
**07**

This map is based upon Ordnance Survey material with the permission of Ordnance Survey on behalf of the Controller of Her Majesty's Stationery Office © Crown copyright. Unauthorised reproduction infringes Crown Copyright and may lead to prosecution or civil proceedings. 100019238, 2018.  
The text and drawings contained in this plan are the property of Amey and shall not be used for any other purpose without the written consent of Amey.